

Aleinu - Rosh Hashanah

CANTOR, CHOIR AND CONGS.

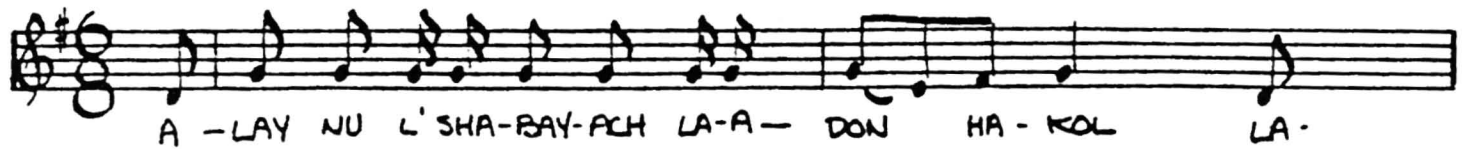

A - LAY NU L' SHA-BAY-AKH LA-A - DON HA - KOL LA -

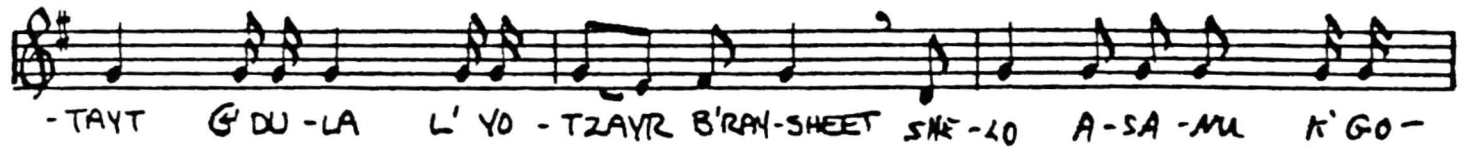

-TAYT G' DU - LA L' VO - TZAYR B'RAY-SHEET SHE - LO A-SA - MU K' GO -

YAY HA - A - RA - TZOT V - LO - SA - MA - NU

K' - MISH - P - CHOT HA - A - DA - MA SHE - LO SAM - CHE - KE - NU KA -

NEM V — GO - RA - LE - NU K' ML HA - MO - NAM

CANTOR

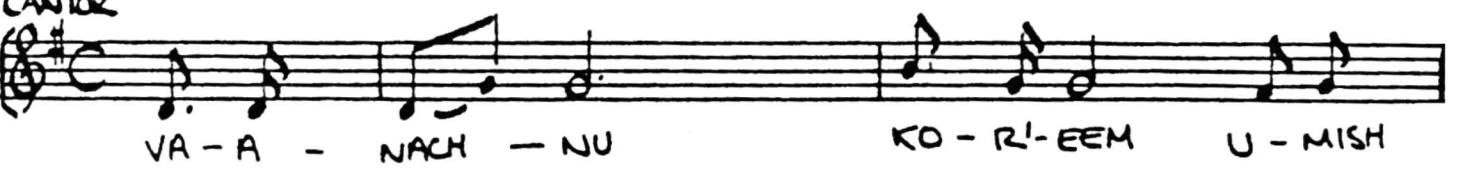

VA - A - NACH - NU KO - RI - EEM U - MISH

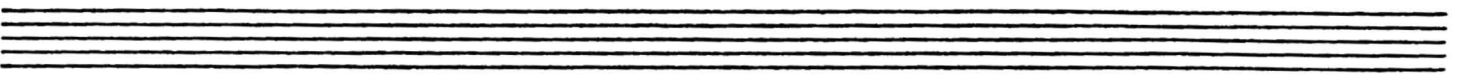
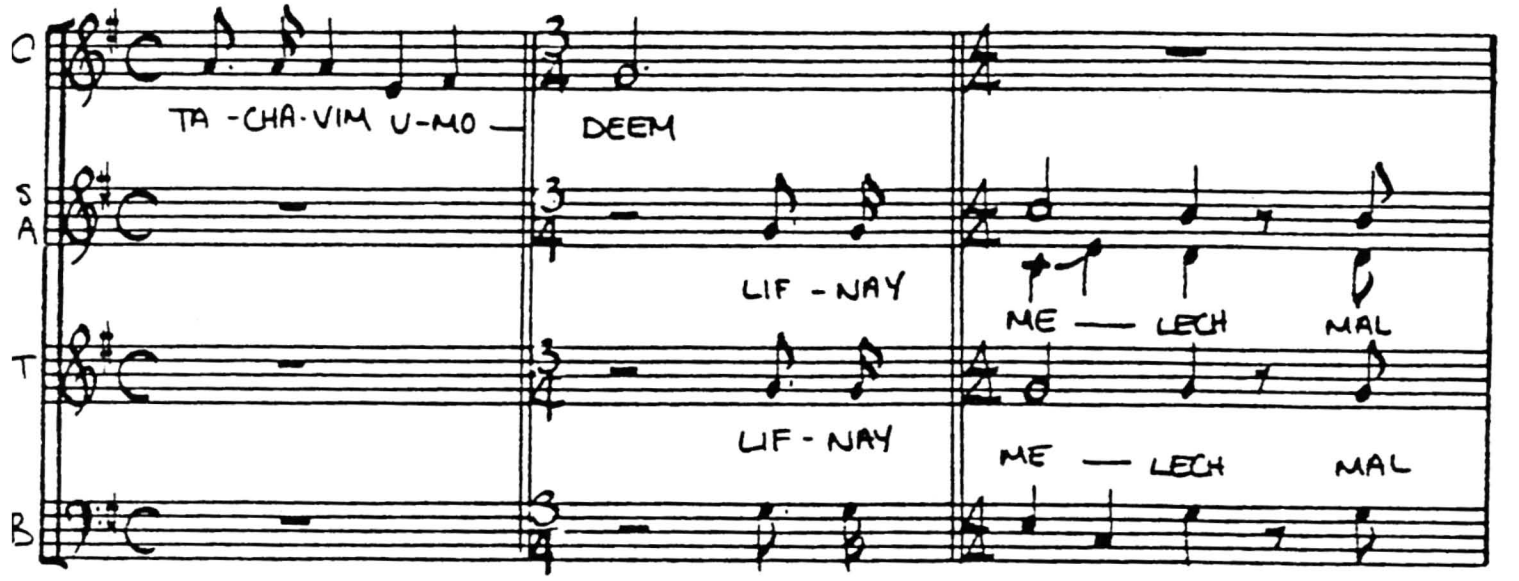
C TA - CHA - VIM U - MO — DEEM

S LIF - NAY ME — LECH MAL

A LIF - NAY ME — LECH MAL

T LIF - NAY ME — LECH MAL

B LIF - NAY ME — LECH MAL

Aleinu - Page 2

C

S
A
T
B

-CHAY HAM-LA-CHIM, HA-KA — DOSH BA-RUCH HU —.

-CHAY HAM-LA-CHIM, HA-KA — DOSH BA-RUCH HU —.
